From the Motion Picture Irving Berlin's HOLIDAY INN

WHITE CHRISTMAS

PART 1
B♭ Clarinet 1

Words and Music by
IRVING BERLIN
Arranged by MICHAEL SWEENEY

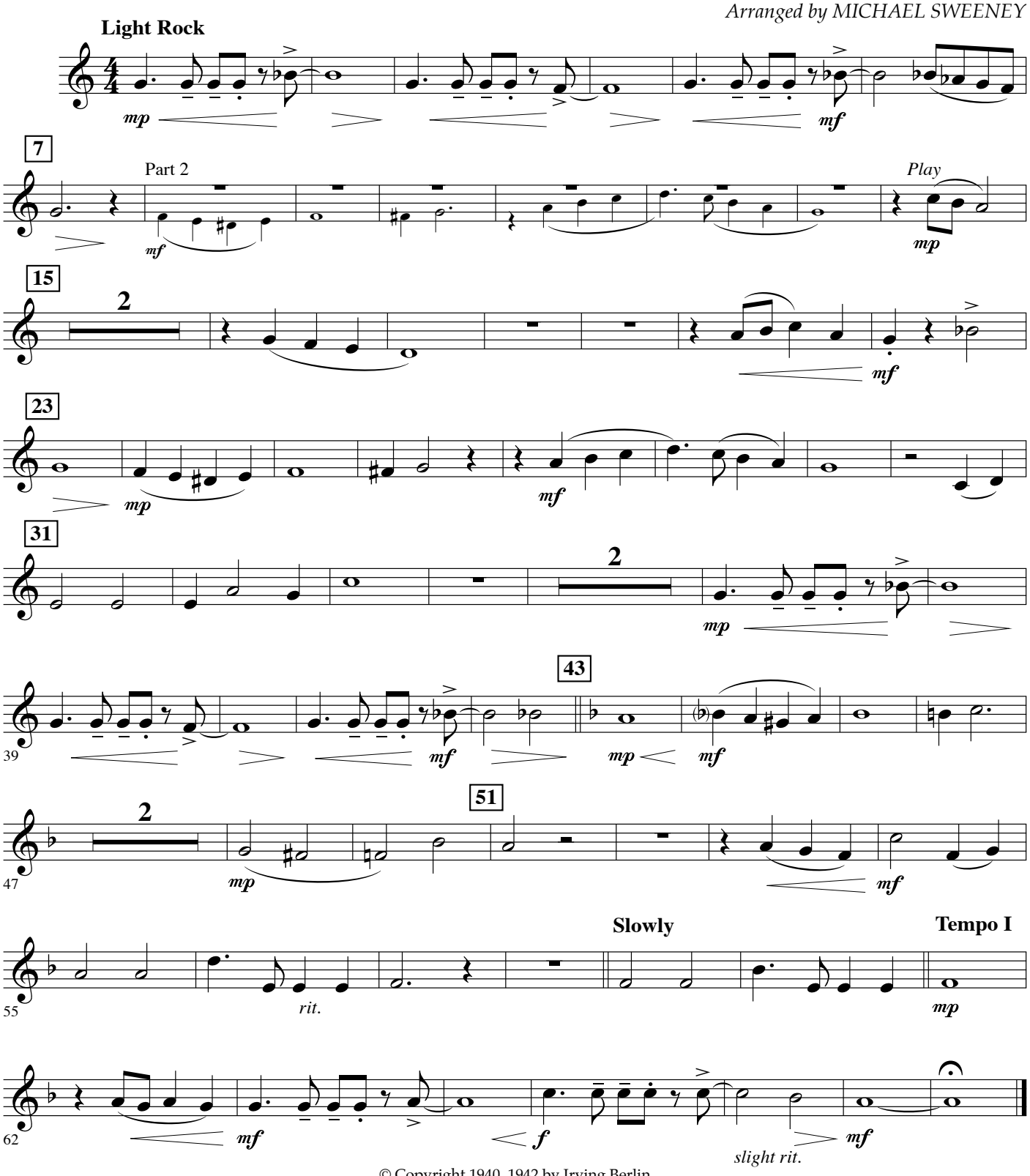

© Copyright 1940, 1942 by Irving Berlin
Copyright Renewed
This arrangement © Copyright 2006 by the Estate of Irving Berlin
International Copyright Secured All Rights Reserved

SheetMusicDirect.com Order 11900662 | 1 copy purchased by EULOGIO TAMARGO on Nov 14, 2026

From the Motion Picture Irving Berlin's HOLIDAY INN

WHITE CHRISTMAS

PART 2
E♭ Alto Saxophone

Words and Music by
IRVING BERLIN
Arranged by MICHAEL SWEENEY

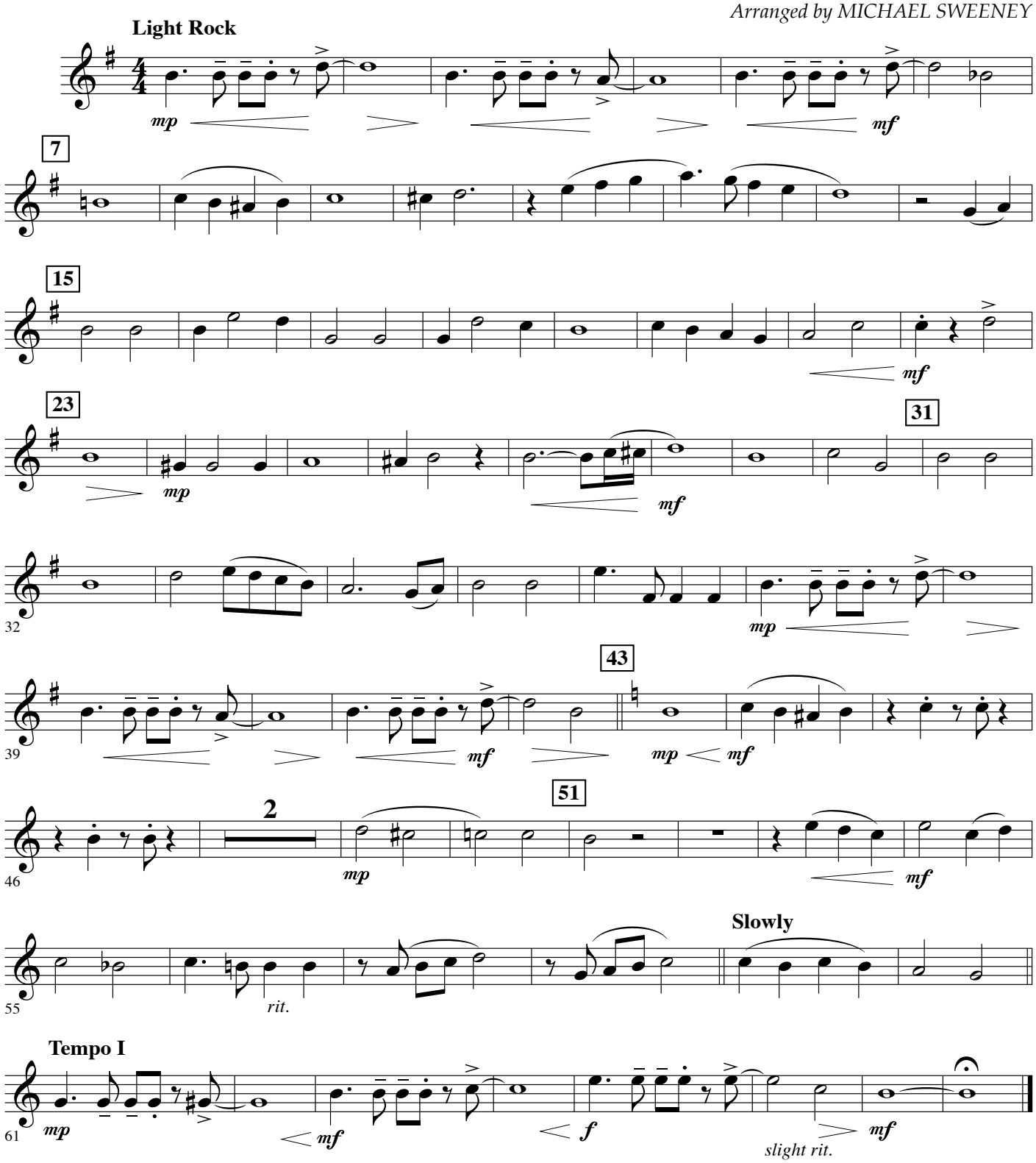

© Copyright 1940, 1942 by Irving Berlin
Copyright Renewed
This arrangement © Copyright 2006 by the Estate of Irving Berlin
International Copyright Secured All Rights Reserved

SheetMusicDirect.com Order 11900662 | 1 copy purchased by EULOGIO TAMARGO on Nov 14, 2026

From the Motion Picture Irving Berlin's HOLIDAY INN

WHITE CHRISTMAS

PART 3
F Horn

Words and Music by
IRVING BERLIN
Arranged by MICHAEL SWEENEY

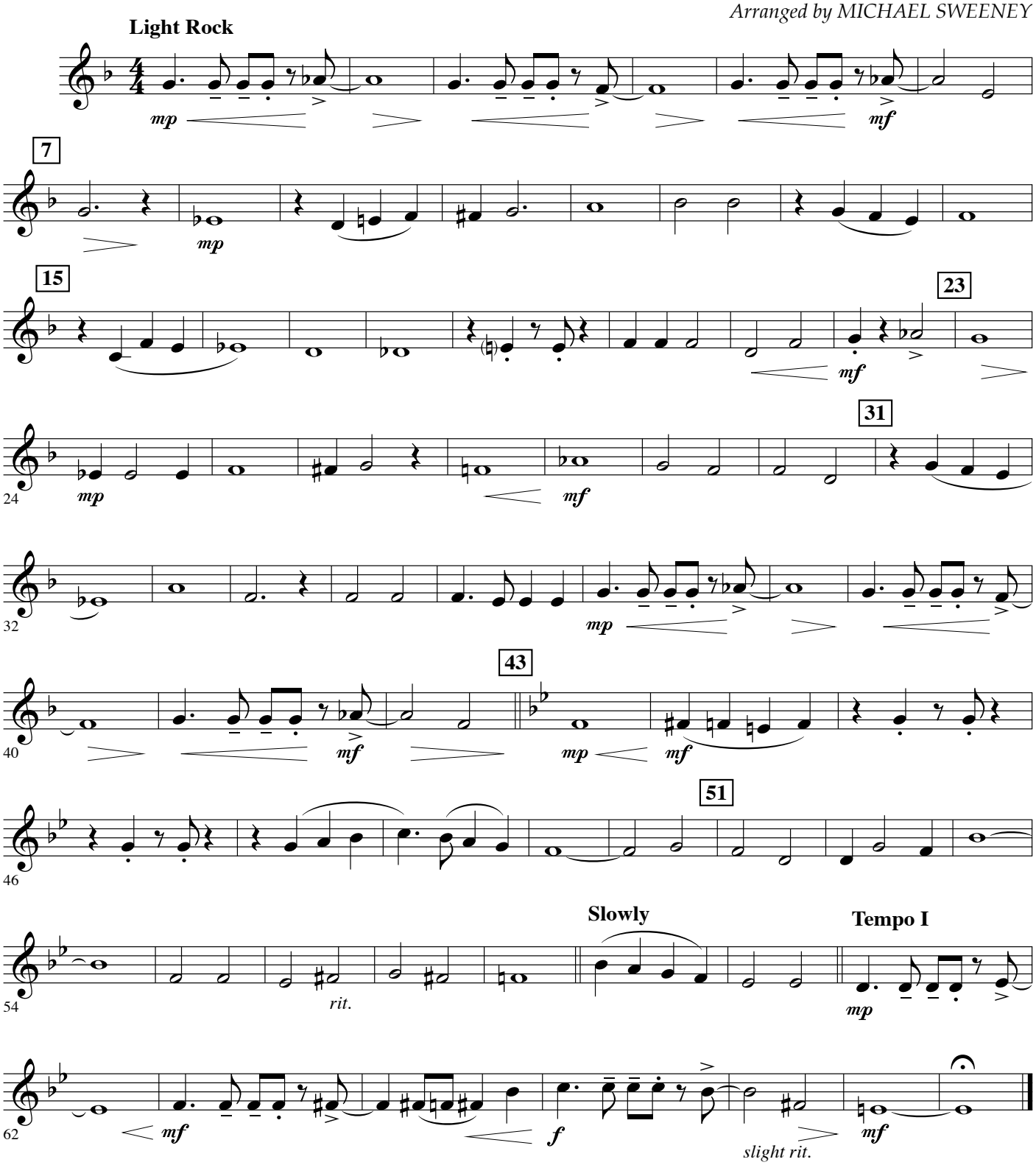

© Copyright 1940, 1942 by Irving Berlin
Copyright Renewed
This arrangement © Copyright 2006 by the Estate of Irving Berlin
International Copyright Secured All Rights Reserved

SheetMusicDirect.com Order 11900662 | 1 copy purchased by EULOGIO TAMARGO on Nov 14, 2026

From the Motion Picture Irving Berlin's HOLIDAY INN

WHITE CHRISTMAS

PART 5 Electric Bass

Words and Music by
IRVING BERLIN
Arranged by MICHAEL SWEENEY

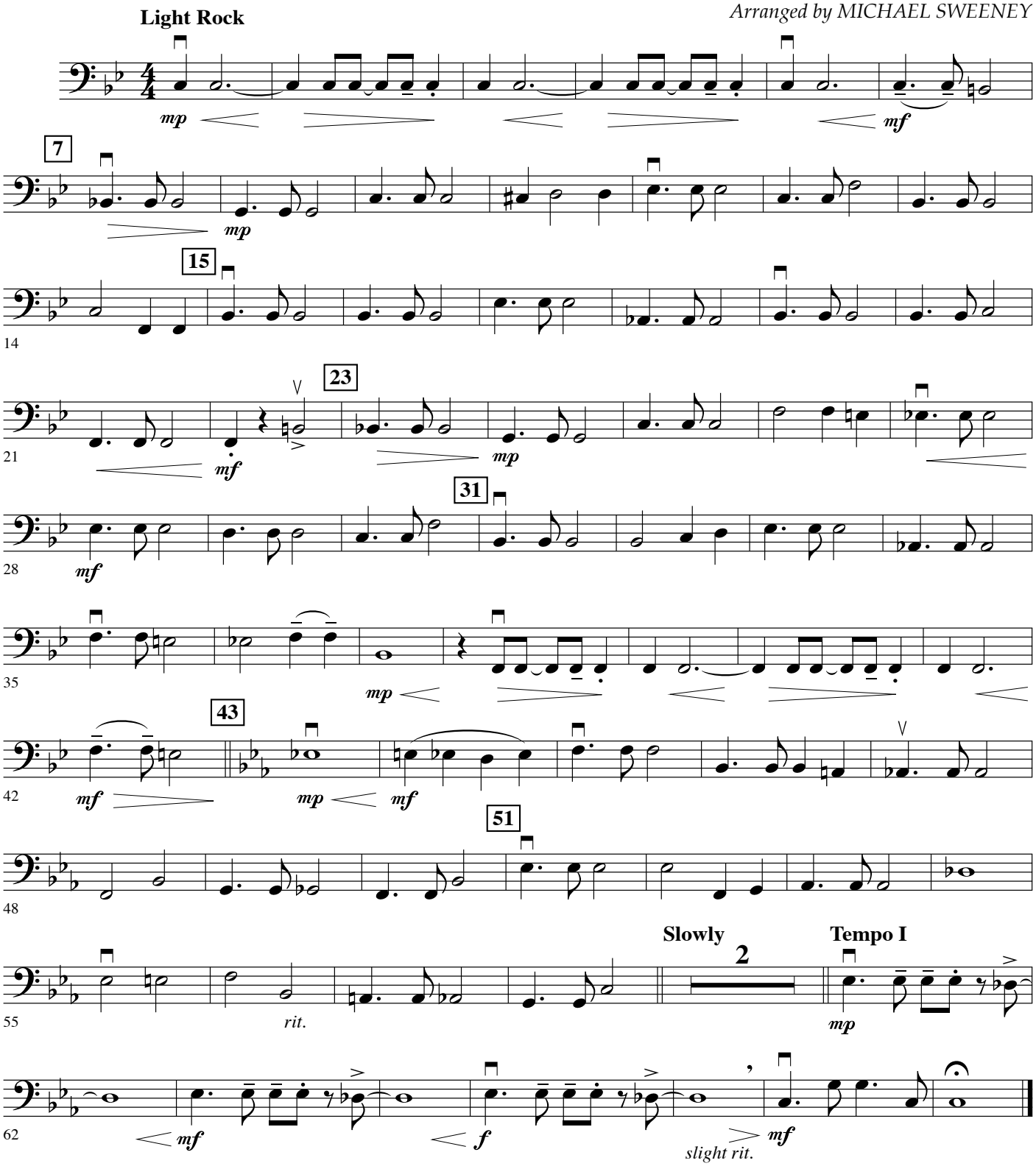

© Copyright 1940, 1942 by Irving Berlin
Copyright Renewed
This arrangement © Copyright 2006 by the Estate of Irving Berlin
International Copyright Secured All Rights Reserved

SheetMusicDirect.com Order 11900662 | 1 copy purchased by EULOGIO TAMARGO on Nov 14, 2026

From the Motion Picture Irving Berlin's HOLIDAY INN

WHITE CHRISTMAS

PART 4
Trombone/BOMBARDINO./
FAGO

Words and Music by
IRVING BERLIN
Arranged by MICHAEL SWEENEY

Light Rock

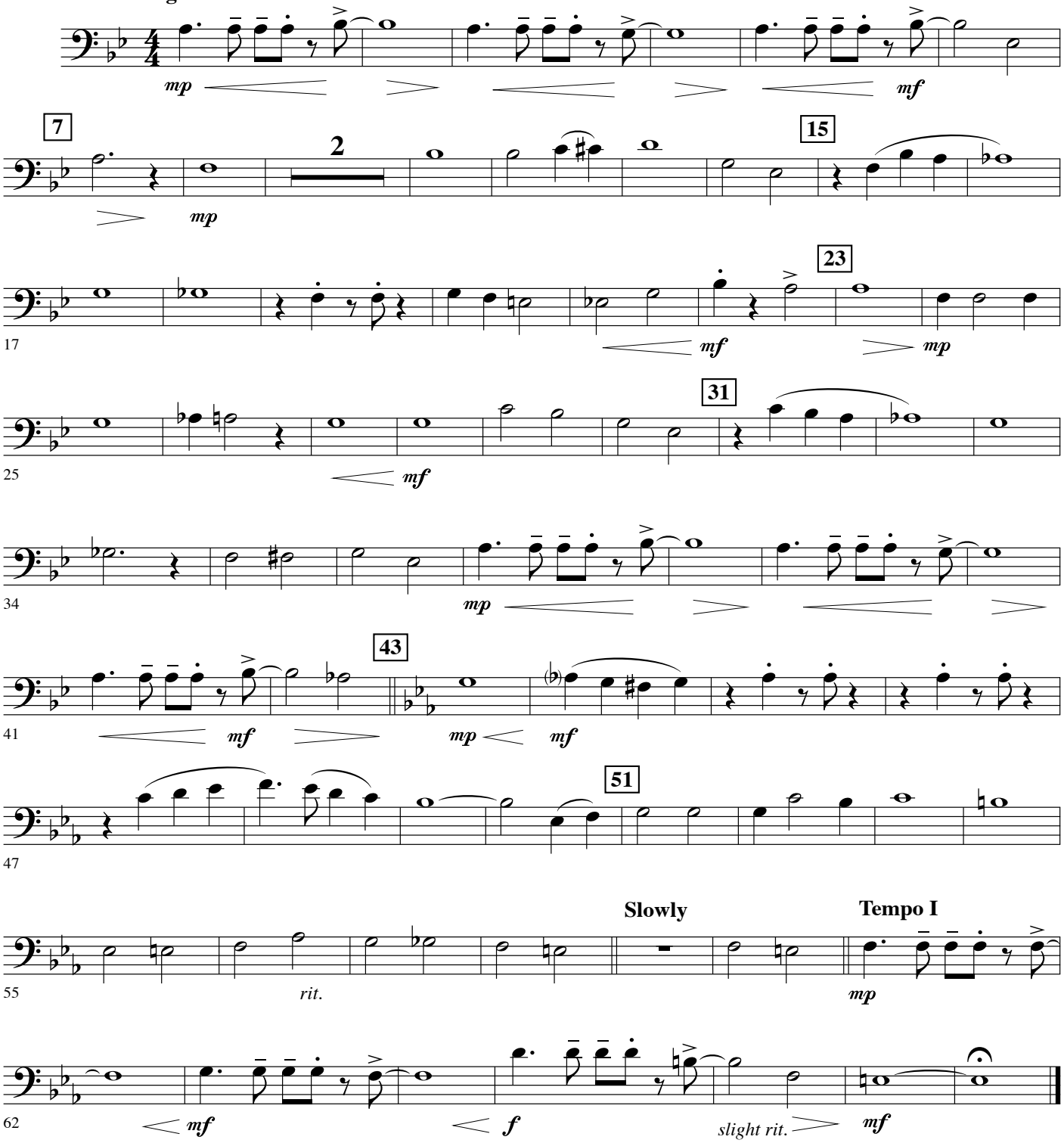

© Copyright 1940, 1942 by Irving Berlin
Copyright Renewed
This arrangement © Copyright 2006 by the Estate of Irving Berlin
International Copyright Secured All Rights Reserved

SheetMusicDirect.com Order 11900662 | 1 copy purchased by EULOGIO TAMARGO on Nov 14, 2026

From the Motion Picture Irving Berlin's HOLIDAY INN

WHITE CHRISTMAS

PART 2
B♭ Clarinet 2

Words and Music by
IRVING BERLIN
Arranged by MICHAEL SWEENEY

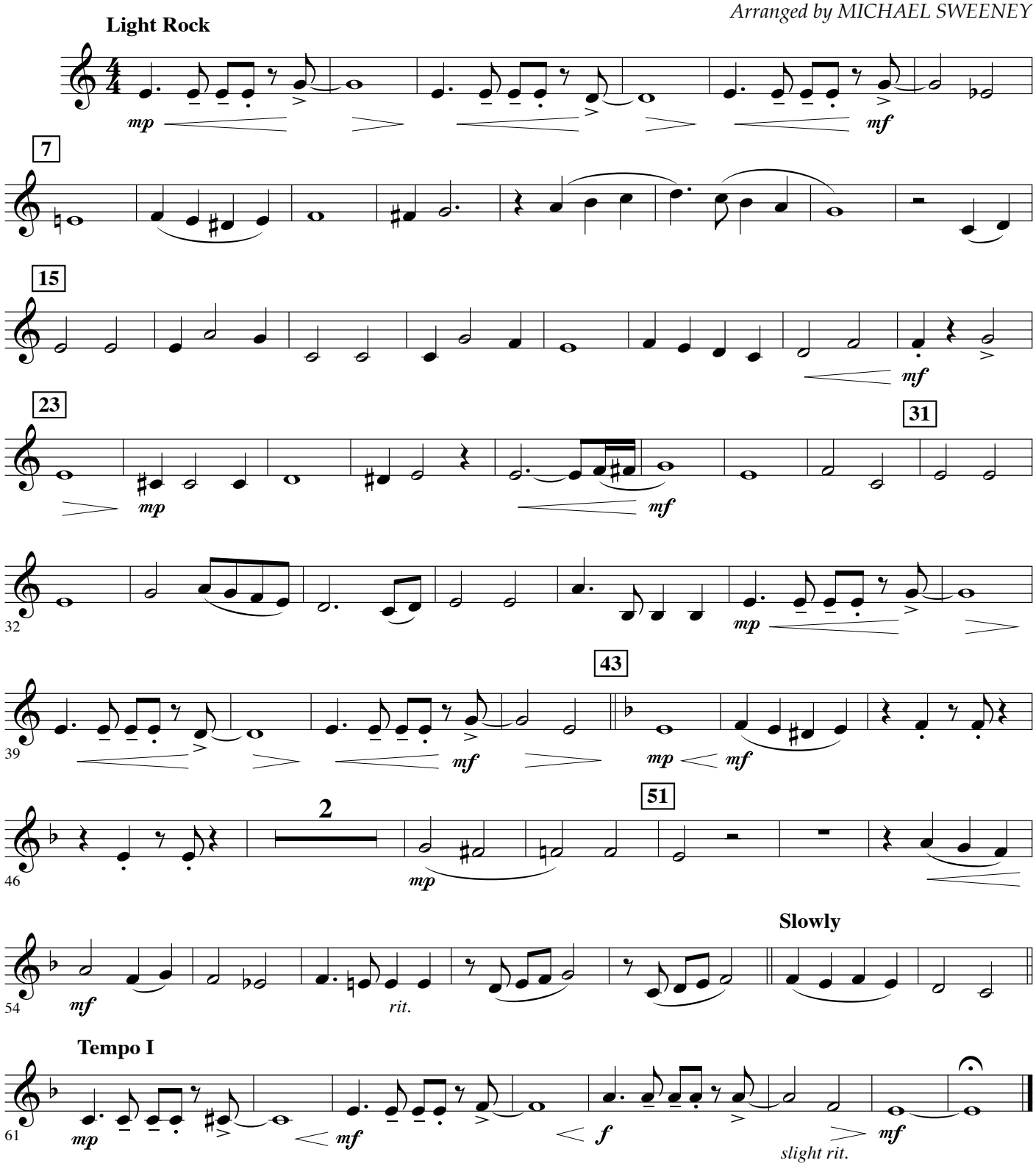

© Copyright 1940, 1942 by Irving Berlin
Copyright Renewed
This arrangement © Copyright 2006 by the Estate of Irving Berlin
International Copyright Secured All Rights Reserved

SheetMusicDirect.com Order 11900662 | 1 copy purchased by EULOGIO TAMARGO on Nov 14, 2026

From the Motion Picture Irving Berlin's HOLIDAY INN

WHITE CHRISTMAS

PART 3
/B♭ Tenor Saxophone

Words and Music by
IRVING BERLIN
Arranged by MICHAEL SWEENEY

Light Rock

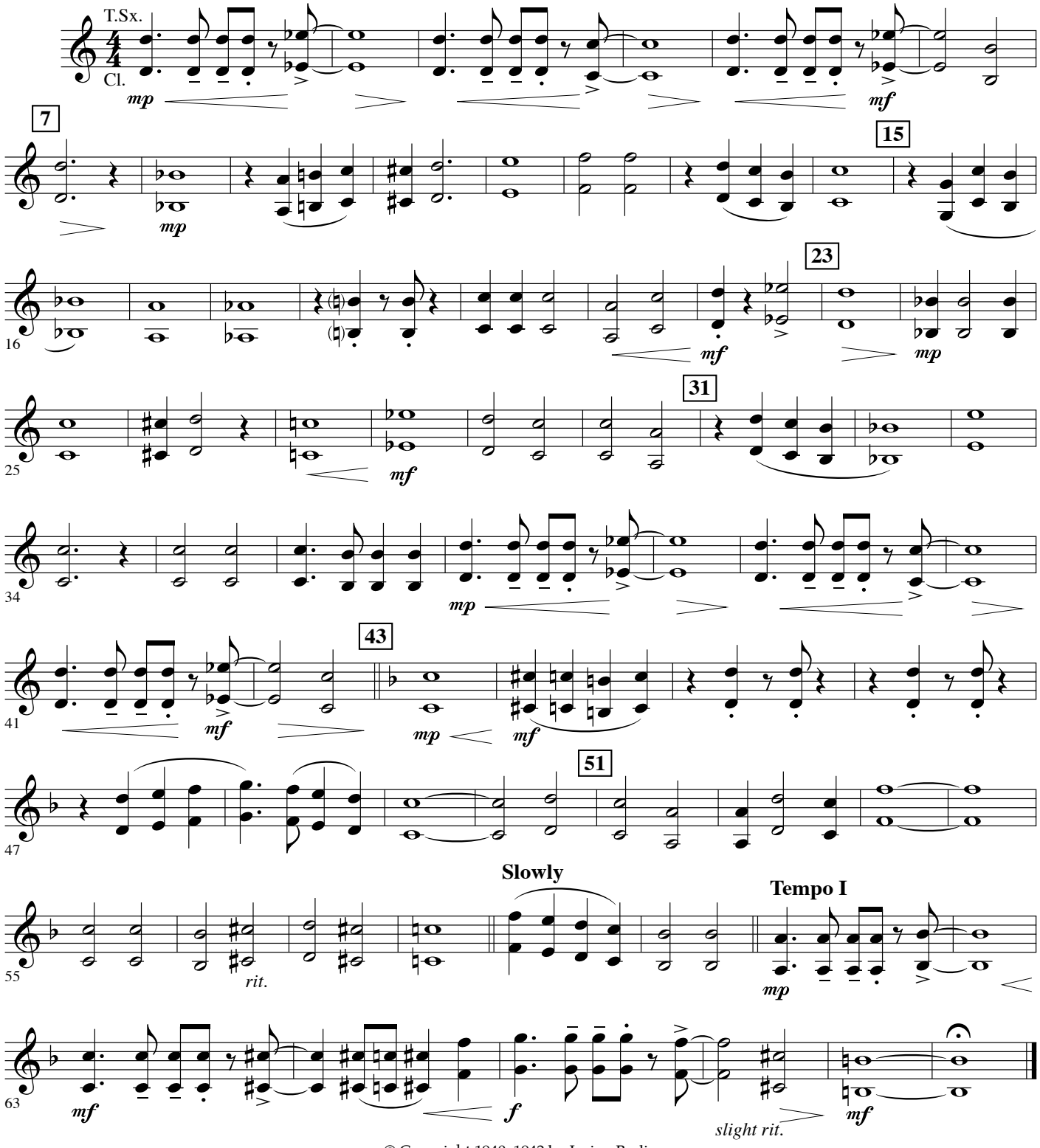

© Copyright 1940, 1942 by Irving Berlin
Copyright Renewed
This arrangement © Copyright 2006 by the Estate of Irving Berlin
International Copyright Secured All Rights Reserved

SheetMusicDirect.com Order 11900662 | 1 copy purchased by EULOGIO TAMARGO on Nov 14, 2026